

6. Type(s) of Application 申請類別

(A) Temporary Use/Development of Land and/or Building Not Exceeding 3 Years in Rural Areas or Regulated Areas

位於鄉郊地區或受規管地區土地上及/或建築物內進行為期不超過三年的臨時用途/發展

(For Renewal of Permission for Temporary Use or Development in Rural Areas or Regulated Areas, please proceed to Part (B))

(如屬位於鄉郊地區或受規管地區臨時用途/發展的規劃許可續期，請填寫(B)部分)

(a) Proposed use(s)/development
擬議用途/發展

Proposed Temporary Warehouse (excluding Dangerous Goods Godown) with Ancillary Facilities And Associated Filling of Land for a Period of 3 Years.

擬議臨時貨倉(危險品倉庫除外)連附屬設施及相關填土工程(為期三年)

(Please illustrate the details of the proposal on a layout plan) (請用平面圖說明擬議詳情)

(b) Effective period of permission applied for
申請的許可有效期☒ year(s) 年 3☐ month(s) 個月

(c) Development Schedule 發展細節表

Proposed uncovered land area 擬議露天土地面積

1259.09

.....sq.m ☒ About 約

Proposed covered land area 擬議有上蓋土地面積

674.78

.....sq.m ☒ About 約

Proposed number of buildings/structures 擬議建築物/構築物數目

9

Proposed domestic floor area 擬議住用樓面面積

Nil

.....sq.m ☐ About 約

Proposed non-domestic floor area 擬議非住用樓面面積

674.78

.....sq.m ☒ About 約

Proposed gross floor area 擬議總樓面面積

674.78

.....sq.m ☒ About 約

Proposed height and use(s) of different floors of buildings/structures (if applicable) 建築物/構築物的擬議高度及不同樓層的擬議用途 (如適用) (Please use separate sheets if the space below is insufficient) (如以下空間不足，請另頁說明)

Structure No.1: Warehouse 10.45 m x 9.4 m + 8.5 m x 2.8 m x 8 m (h)

Structure No.2: Warehouse 10 m x 8.5 m x 8 m (h)

Structure No.3: Warehouse 9 m x 9.35 m x 8 m (h)

Structure No.4: Warehouse 17.0 m x 5.0 m x 8 m (h)

Structure No.5: Office, Staff Resting/Changing Room: 9.0 m x 9.3 m + 8.32 m x 9.8 m + (2.1 m + 3.32 m)/2 + [(2.1 m x 3.1 m) x 5.0 m]/2 x 8.0 m (h)

Structure No.8: Carport: 8.5 m x 11.5 m x 4.5 m (h)

Structure No.6: Electric Meter Room: 2.1 m x 2.1 m x 4.5 m (h)

Structure No.9: Guard House: 4.0 m x 3.0 m x 3.0 m (h)

Structure No.10: Toilet 1.65 m x 1.65 m x 3.0 m (h)

Proposed number of car parking spaces by types 不同種類停車位的擬議數目

Private Car Parking Spaces 私家車車位

2

Motorcycle Parking Spaces 電單車車位

N/A.

Light Goods Vehicle Parking Spaces 輕型貨車泊車位

N/A.

Medium Goods Vehicle Parking Spaces 中型貨車泊車位

N/A.

Heavy Goods Vehicle Parking Spaces 重型貨車泊車位

N/A.

Others (Please Specify) 其他 (請列明)

N/A.

Proposed number of loading/unloading spaces 上落客貨車位的擬議數目

Taxi Spaces 的士車位

N/A.

Coach Spaces 旅遊巴士位

N/A.

Light Goods Vehicle Spaces 輕型貨車車位

2 (Shared Parking Space)

Medium Goods Vehicle Spaces 中型貨車車位

N/A.

Heavy Goods Vehicle Spaces 重型貨車車位

N/A.

Others (Please Specify) 其他 (請列明)

N/A.

Proposed operating hours 擬議營運時間

From 09:00am to 06:00pm Monday to Saturday (Sunday and Public Holiday closed).....

(d) Any vehicular access to the site/subject building? 是否有車路通往地盤/ 有關建築物?	Yes 是	<input checked="" type="checkbox"/> There is an existing access. (please indicate the street name, where appropriate) 有一條現有車路。(請註明車路名稱(如適用)) Local Village Track
	No 否	<input checked="" type="checkbox"/> There is a proposed access. (please illustrate on plan and specify the width) 有一條擬議車路。(請在圖則顯示，並註明車路的闊度)

(e) Impacts of Development Proposal 擬議發展計劃的影響
(If necessary, please use separate sheets to indicate the proposed measures to minimise possible adverse impacts or give justifications/reasons for not providing such measures. 如需要的話，請另頁註明可盡量減少可能出現不良影響的措施，否則請提供理據/理由。)

(i) Does the development proposal involve alteration of existing building? 擬議發展計劃是否包括現有建築物的改動?	Yes 是	<input type="checkbox"/> Please provide details 請提供詳情
	No 否	<input checked="" type="checkbox"/>

(ii) Does the development proposal involve the operation on the right? 擬議發展是否涉及右列的工程?	Yes 是	<input type="checkbox"/> (Please indicate on site plan the boundary of concerned land/pond(s), and particulars of stream diversion, the extent of filling of land/pond(s) and/or excavation of land) (請用地盤平面圖顯示有關土地/池塘界線，以及河道改道、填塘、填土及/或挖土的細節及/或範圍) <input type="checkbox"/> Diversion of stream 河道改道 <input type="checkbox"/> Filling of pond 填塘 Area of filling 填塘面積 sq.m 平方米 <input type="checkbox"/> About 約 Depth of filling 填塘深度 m 米 <input type="checkbox"/> About 約 <input checked="" type="checkbox"/> Filling of land 填土 Area of filling 填土面積 1924.67 sq.m 平方米 <input checked="" type="checkbox"/> About 約 Depth of filling 填土厚度 0.2 m 米 <input checked="" type="checkbox"/> About 約 <input type="checkbox"/> Excavation of land 挖土 Area of excavation 挖土面積 sq.m 平方米 <input type="checkbox"/> About 約 Depth of excavation 挖土深度 m 米 <input type="checkbox"/> About 約
	No 否	<input type="checkbox"/>

(iii) Would the development proposal cause any adverse impacts? 擬議發展計劃會否造成不良影響?	On environment 對環境	Yes 會 <input type="checkbox"/>	No 不會 <input checked="" type="checkbox"/>
	On traffic 對交通	Yes 會 <input type="checkbox"/>	No 不會 <input checked="" type="checkbox"/>
	On water supply 對供水	Yes 會 <input type="checkbox"/>	No 不會 <input checked="" type="checkbox"/>
	On drainage 對排水	Yes 會 <input type="checkbox"/>	No 不會 <input checked="" type="checkbox"/>
	On slopes 對斜坡	Yes 會 <input type="checkbox"/>	No 不會 <input checked="" type="checkbox"/>
	Affected by slopes 受斜坡影響	Yes 會 <input type="checkbox"/>	No 不會 <input checked="" type="checkbox"/>
	Landscape Impact 構成景觀影響	Yes 會 <input type="checkbox"/>	No 不會 <input checked="" type="checkbox"/>
	Tree Felling 砍伐樹木	Yes 會 <input type="checkbox"/>	No 不會 <input checked="" type="checkbox"/>
	Visual Impact 構成視覺影響	Yes 會 <input type="checkbox"/>	No 不會 <input checked="" type="checkbox"/>
	Others (Please Specify) 其他 (請列明)	Yes 會 <input type="checkbox"/>	No 不會 <input checked="" type="checkbox"/>

Gist of Application 申請摘要

(Please provide details in both English and Chinese as far as possible. This part will be circulated to relevant consultees, uploaded to the Town Planning Board's Website for browsing and free downloading by the public and available at the Planning Enquiry Counters of the Planning Department for general information.)
(請盡量以英文及中文填寫。此部分將會發送予相關諮詢人士、上載至城市規劃委員會網頁供公眾免費瀏覽及下載及於規劃署規劃資料查詢處供一般參閱。)

Application No. 申請編號	(For Official Use Only) (請勿填寫此欄)
Location/address 位置/地址	Lot Nos. 1229 (Part) and 1367 RP (Part) in DD 106, and the adjoining Government Land, Kam Tin, Yuen Long, New Territories. 新界元朗錦田丈量約份第106約地段第1229號(部份)及第1367號餘段(部份)和毗鄰政府土地
Site area 地盤面積	1933.87 sq. m 平方米 <input checked="" type="checkbox"/> About 約 (includes Government land of 包括政府土地 203.98 sq. m 平方米 <input checked="" type="checkbox"/> About 約)
Plan 圖則	Approved Kam Tin South Outline Zoning Plan No. S/YL-KTS/15 核准的錦田南分區規劃大綱核准圖編號第S/YL-KTS/15
Zoning 地帶	Agriculture ("AGR") 「農業」
Type of Application 申請類別	<input checked="" type="checkbox"/> Temporary Use/Development in Rural Areas or Regulated Areas for a Period of 位於鄉郊地區或受規管地區的臨時用途/發展為期 <input checked="" type="checkbox"/> Year(s) 年 <u>3</u> <input type="checkbox"/> Month(s) 月 _____ <input type="checkbox"/> Renewal of Planning Approval for Temporary Use/Development in Rural Areas or Regulated Areas for a Period of 位於鄉郊地區或受規管地區臨時用途/發展的規劃許可續期為期 <input type="checkbox"/> Year(s) 年 _____ <input type="checkbox"/> Month(s) 月 _____
Applied use/ development 申請用途/發展	Proposed Temporary Warehouse (excluding Dangerous Goods Godown) with Ancillary Facilities And Associated Filling of Land for a Period of 3 Years. 擬議臨時貨倉(危險品倉庫除外)連附屬設施及相關填土工程(為期三年)

Submitted Plans, Drawings and Documents 提交的圖則、繪圖及文件

Plans and Drawings 圖則及繪圖

	Chinese 中文	English 英文
Master layout plan(s)/Layout plan(s) 總綱發展藍圖／布局設計圖	<input type="checkbox"/>	<input checked="" type="checkbox"/>
Block plan(s) 樓宇位置圖	<input type="checkbox"/>	<input type="checkbox"/>
Floor plan(s) 樓宇平面圖	<input type="checkbox"/>	<input type="checkbox"/>
Sectional plan(s) 截視圖	<input type="checkbox"/>	<input type="checkbox"/>
Elevation(s) 立視圖	<input type="checkbox"/>	<input type="checkbox"/>
Photomontage(s) showing the proposed development 顯示擬議發展的合成照片	<input type="checkbox"/>	<input type="checkbox"/>
Master landscape plan(s)/Landscape plan(s) 園境設計總圖／園境設計圖	<input type="checkbox"/>	<input type="checkbox"/>
Others (please specify) 其他 (請註明)	<input type="checkbox"/>	<input checked="" type="checkbox"/>

Site Boundaries Plan, Outline Zoning Plan, Swept Path Analysis Plan, Location Plan, Land Filling Plan, Tree location Plan, Site Photos & Trees Photos

Reports 報告書

Planning Statement/Justifications 規劃綱領/理據	<input type="checkbox"/>	<input checked="" type="checkbox"/>
Environmental assessment (noise, air and/or water pollutions) 環境評估 (噪音、空氣及／或水的污染)	<input type="checkbox"/>	<input type="checkbox"/>
Traffic impact assessment (on vehicles) 就車輛的交通影響評估	<input type="checkbox"/>	<input type="checkbox"/>
Traffic impact assessment (on pedestrians) 就行人的交通影響評估	<input type="checkbox"/>	<input type="checkbox"/>
Visual impact assessment 視覺影響評估	<input type="checkbox"/>	<input type="checkbox"/>
Landscape impact assessment 景觀影響評估	<input type="checkbox"/>	<input type="checkbox"/>
Tree Survey 樹木調查	<input type="checkbox"/>	<input type="checkbox"/>
Geotechnical impact assessment 土力影響評估	<input type="checkbox"/>	<input type="checkbox"/>
Drainage impact assessment 排水影響評估	<input type="checkbox"/>	<input type="checkbox"/>
Sewerage impact assessment 排污影響評估	<input type="checkbox"/>	<input type="checkbox"/>
Risk Assessment 風險評估	<input type="checkbox"/>	<input type="checkbox"/>
Others (please specify) 其他 (請註明)	<input type="checkbox"/>	<input checked="" type="checkbox"/>

Appendix STW No. 2566

Note: May insert more than one 「✓」. 註：可在多於一個方格內加上「✓」號

Note: The information in the Gist of Application above is provided by the applicant for easy reference of the general public. Under no circumstances will the Town Planning Board accept any liabilities for the use of the information nor any inaccuracies or discrepancies of the information provided. In case of doubt, reference should always be made to the submission of the applicant.

註：上述申請摘要的資料是由申請人提供以方便市民大眾參考。對於所載資料在使用上的問題及文義上的歧異，城市規劃委員會概不負責。若有任何疑問，應查閱申請人提交的文件。

Section 16 Planning Application

Proposed Temporary Warehouse
(excluding Dangerous Goods Godown)
with Ancillary Facilities And
Associated Filling of Land for a Period
of 3 Years at Lot Nos. 1229 (Part) and
1367 RP (Part) in DD 106, and
adjoining Government Land, Kam Tin,
Yuen Long, New Territories.

Planning Statement

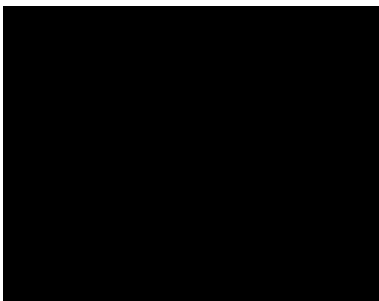

Prepared by
**Man Chi Consultants And
Construction Limited**

November, 2025

EXECUTIVE SUMMARY

(In case of discrepancy between English and Chinese versions, English shall prevail)

This Planning Statement is submitted to the Town Planning Board (hereinafter referred to as “the Board”) in support of a planning application (hereinafter referred to as “the Current Application”) for **Proposed Temporary Warehouse (excluding Dangerous Goods Godown) with Ancillary Facilities and Associated Filling of Land for a Period of 3 Years** (hereinafter referred to as “the proposed use”) at Lot Nos.1229 (Part) and 1367 RP (Part) in DD 106 and adjoining Government Land, Kam Tin, Yuen Long, New Territories (hereinafter referred to “the Application Site”). The Application Site has a total area of approximately 1933.87 sq. m (including about 203.98 sq. m Government land). This Planning Statement serves to provide background information and planning justifications in support of the proposed use in order to facilitate the consideration by the Board.

The Application Site locates at Kam Tin, Yuen Long and falls within an area zoned “Agricultural” (“AGR”) on the approved Kam Tin South Outline Zoning Plan (OZP) No. S/YL-KTS/15 which was approved on 11.12.2018 (hereinafter referred to as “the current OZP”). The overriding goal of the current application is to fully utilize the land for the proposed use to assist/ease the insufficient supply of land for storage of bulky construction materials in the New Territories recently. Without any nearby river or stream, the location of the Application Site is not ideal for farming activities and it also lacks nutrients to nourish the land. It is very difficult for the modern farmers to rehabilitate the agricultural activities in the application site. According to the current (OZP), “the proposed use” is neither Column 1 Use nor Column 2 Use. However, as stipulated in section (11)(b) of the Notes of the current OZP, *temporary use or development of any land or building not exceeding a period of three years requires permission from the Town Planning Board. Notwithstanding that the use or development is not provided for in terms of the Plan, the Town Planning Board may grant permission, with or without conditions, for a maximum period of three years,*”. In this connection, the Applicant wishes to seek planning permission for the proposed use on a temporary basis of 3 years. As detailed throughout the Planning Statement, the proposed use is well justified on the grounds that:-

(a) The Proposed Use at the Application Site is able to ease the insufficient supply of land for logistic, transportation and storage of bulky construction materials due to the recent substantial resumption projects in the Hung Shui Kiu and Kwu Tung Areas;

(b) The Current Application involves no substantial change to the Application Site as well as the surrounding areas. There are not much agricultural activities in these areas and rehabilitation of agricultural activities is difficult;

(c) The proposed use will be compatible with the existing land uses in the immediate vicinity as the application site has long been surrounded by temporary structures for storage purposes and open storage of building materials in this "Agricultural" ("AGR") zone areas;

(d) Temporary nature of the proposed use will not jeopardize nor pre-empt the long-term planning intention of "Agricultural" ("AGR") zone or any planned infrastructural development (if any) in the future. The Current Application shall by no means affect government development program since no land acquisition and clearance within the "Agricultural" ("AGR") zone is anticipated within the coming 3 years;

(e) The Current Applications aims to enable an opportunity to be given to the Applicant to put forth the proposed use under proper planning control by the Board and/or other relevant Government department(s);

(f) No adverse drainage impact nor flooding problems shall be envisaged. The Applicant is prepared to submit detailed drainage proposal once the Current Application is allowed;

(g) No adverse traffic impact shall be anticipated since the number of trips generated by the proposed use will not be significant; there are minimal daily trips generation of light goods vehicles to /from the Application Site for the proposed use;

(h) No adverse environmental impact shall be envisaged as items being stored within the proposed warehouses will be non-polluting and non-dangerous in nature;

(i) No adverse visual nor noise impact shall be anticipated since the proposed warehouses will be enclosed, and items being stored therein will remain stagnant all the time and the nature of the proposed use is more under control and environmentally friendly compared to the existing use. The duration for ingress and egress of LGV is restricted to 09:00am to 06:00pm, hence no adverse noise impact shall be envisaged;

(j) No fire risks shall be envisaged since the items being stored within the proposed warehouses will be non-dangerous in nature; and

(k) No undesirable precedent will be set given the proposed use is only temporary nature.

In view of detailed planning justifications in the Planning Statement, it is sincerely hoped that members of the Board will give favourable consideration to approve the Current Application for the proposed use for a temporary period of 3 years.

行政摘要

(如內文與其英文版本有差異，則以英文版本為準)

此規劃報告書在支持一宗遞交予城市規劃委員會(以下簡稱「城規會」)的規劃申請(以下簡稱「該申請」)，作臨時貨倉(危險品倉庫除外)連附屬設施及相關填土工程(為期三年)(以下簡稱「擬議用途」)該申請所涉及地點位於新界元朗錦田丈量約份第106 約地段第1229號(部份)及1367號餘段(部份)，和毗鄰政府土地(以下簡稱「申請地點」)。申請地點的面積約為 1933.87 平方米(包括政府土地約 203.98 平方米)。此規劃報告書提供該申請的背景資料及規劃理據以支持擬議用途供城規會考慮。

申請地點位於元朗錦田及位於2018年12月11日核准的錦田南分區規劃大綱核准圖編號(編號：S/YL-KTS/15)內被劃為「農業」用途(以下簡稱「大綱核准圖」)。「該申請」的首要目標是盡量利用該等土地以幫助及減輕近來新界地區未能提供足夠土地作為儲存龐大建築材料之用。「申請地點」並不是理想開拓農業活動的地方因附近並沒有河流或小溪並缺乏足夠養份去滋養該等土地。現代農夫進行復耕是有困難的。根據大綱核准圖，擬議用途不屬 的第一欄或第二欄。但根據大綱草圖的注釋11(b)“任何土地或建築物的臨時用途或發展，如為期不超過三年，須向城市規劃委員會申請規劃許可。對於有關用途或發展，即使圖則沒有作出規定，城市規劃委員會可批給或拒絕批給許可，規劃許可的有效期限最長為三年”。因此，申請人希望申請規劃許可作擬議用途為期三年。此規劃報告書內詳細闡述擬建用途的規劃理據，當中包括：-

- (一)「擬議用途」在「申請地點」能夠幫助及減輕因為因受洪水橋及古洞地區的大形收地引至未能提供足夠土地作為儲存龐大建築材料之用；
- (二)該申請並不涉及於申請點及毗鄰土地作出重大改變。該處並沒有太多農業活動而進行復耕亦有困難；
- (三)「擬議用途」與周邊現有土地使用特質協調。因為「申請地點」已長期被這「農業」用途區內臨時儲存倉庫及露天存放建築材料用途的土地所包圍；
- (四)擬議用途之申請屬臨時性質，將不會佔有或阻礙政府於申請地點覆行「農業」用途的長遠規劃意向或其他基礎建設發展(如有)。再者未來三年預計未有於「農業」土地相關的徵用土地及清拆安排，故該申請將不會影響政府未來的發展計劃；
- (五)該申請旨在規範目前作業並有助申請人將擬建用途受限於規劃及滿足相關法例及城規會/其他部門之要求；
- (六)擬議用途不會造成嚴重的排水或水浸問題。申請人亦願意就該申請批准後提交並履行詳細渠務報告；
- (七)擬議用途不會造成嚴重的交通影響，理由是擬建用途所產生的車輛數目不顯著，擬建用途只涉及每日少次輕型貨車出入；
- (八)擬議用途不會造成嚴重的環境影響，理由是擬建貨倉內所存放的封箱貨品全屬非污染及非危險性；
- (九)擬議用途不會造成嚴重的視覺及噪音影響，理由是擬建貨倉將會是密封式，所存放的封箱貨品在任何時間亦屬靜止性質，相較現時的工業用途，擬議用途的性質更為穩定、環保。此外輕型貨車進出入申請地點時間將限於早上 9:00 至晚上 6:00，因此，擬議用途不會造成嚴重的噪音影響；
- (十)擬議用途不會造成火災憂患，理由是擬建貨倉內所存放的封箱貨品全屬非危險性；及
- (十一)擬議用途不會構成開拓不良先例，理由是擬建用途只是臨時性質。

鑑於以上及此規劃報告書所提供的詳細規劃理據，懇請城規會各委員批准該擬議用途作為期三年之規劃申請。

Table of Contents

1	INTRODUCTION	3
1.1	Purpose	3
1.2	Background	3
1.3	Purpose	3
1.4	Structure of the Planning Statement	4
2	SITE PROFILE	4
2.1	Location and Current condition of the Application Site	4
2.2	Surrounding Land-use Characteristics	4
2.3	Land Status	5
2.4	Filling of Land	5
3	PLANNING CONTEXT	5
3.1	The Current OZP	5
3.2	Previous Planning Applications	5
3.3	Similar Planning Applications	6
4	THE DEVELOPMENT PROPOSAL	6
4.1	Site Configuration and Layout	6
4.2	Operation	8
4.3	Vehicular Access and Parking Arrangement	9
4.4	Landscape Treatment	10
4.5	Provision of Drainage Facilities	10
4.6	Fire Safety Considerations	10
5	PLANNING JUSTIFICATIONS	10
5.1	Meeting the needs of the locals and bring Vitality to the Areas	10
5.2	No Substantial Change to Existing Setting	10
5.3	Proposed Use Being Compatible with the Existing Land-use Characters of the Locality	11
5.4	Temporary Nature Would Not Jeopardize its Planning Intention of “AGR)” zone and Allow Optimization of Valuable Land Resources	11
5.5	No Infrastructural Impacts	11
5.6	No Adverse Traffic Impact	12
5.7	No Adverse Environmental Impact	12
5.8	No Adverse Noise Impact	12
5.9	No Fire Risk	13
5.10	Not Setting an Undesirable Precedent	13
6	CONCLUSION	14

List of Tables

Table 1	Proposed Key Development Parameters
Table 2	Traffic Flow Estimation (LGV) of the Application Site
Table 3	Traffic Flow Estimation (Private Car) of the Application Site

List of Figures

Figure 01	Indicative Layout Plan
Figure 02	Approved Kam Tin North Outline Zoning Plan No. S/YL-KTS/15
Figure 03	Lot Boundaries Plan Extract of Lot Index Plan
Figure 04	Swept Path Analysis Plan
Figure 05	Location Plan
Figure 06	Filling of Land Plan
Figure 07	Location Plan -showing the existing Trees on site

List of Illustrations

Illustration	Existing Condition of the Application Site (Photo A & B)
--------------	--

List of Appendix

Appendix I	Photo-copy of STW 2566 from DLO/YL
Appendix II	Photos showing the existing trees on site

1 INTRODUCTION

1.1 Purpose

1.1.1 Pursuant to section 16 of the Town Planning Ordinance (TPO) (Cap. 131), this Planning Statement is submitted to the Town Planning Board (hereinafter referred to as “the Board”) in support of a planning application (hereinafter referred to as “the Current Application”) for **Proposed Temporary Warehouse (excluding Dangerous Goods Godown) with Ancillary Facilities And Associated Filling of Land for a Period of 3 Years** (hereinafter referred to as “the proposed use”) at Nos.1229 (Part) and 1367 RP (Part) in DD 106 and adjoining Government , Kam Tin, Yuen Long, New Territories (hereinafter referred to “the Application Site”). The Application Site has a total area of approximately 1933.87 sq. m (including about 203.98 sq. m government land). This Planning Statement serves to provide background information and planning justifications in support of the proposed use in order to facilitate the consideration by the Board.

1.1.2 Prepared on behalf of the registered land owners, Mr. CHONG Sun Chuen and CHONG Wai Chuen (hereafter referred to as “the Applicant”), Man Chi Consultants and Construction Limited (MCCCL) has been commissioned to prepare and submit the current application.

1.1.3 The application site currently falls completely within an area zoned “Agricultural” (“AGR”) on the approved Kam Tin South Outline Zoning Plan (OZP) No. S/YL-KTS/15 which was approved on 11.12.2018 (hereinafter referred to as “the current OZP”).

1.2 Background

1.2.1 The Application Site with a site area of approximately 1933.87 sq. m (including about 203.98 sq. m Government land) that entirely falls within an area zoned “Agricultural” (“AGR”) on the approved Kam Tin South Outline Zoning Plan (OZP) No. S/YL-KTS/15 which was approved on 11.12.2018. According to the Schedule of Uses for “Agricultural” (“AGR”) zone attached to Notes of the OZP, the proposed use is neither one of the Column 1 or Column 2 uses. However, as stipulated in section (11)(b) of the Notes of the OZP, “...*Notwithstanding that the use or development is not provided for in terms of the Plan, the Town Planning Board may grant permission, with or without conditions, for a maximum period of three years.*”. In this connection, the Applicant wishes to seek planning permission for the proposed use on a temporary basis of 3 years.

1.2.2 The Applicants are the registered landowners of the lots, namely, Nos.1229 and 1367 RP (Part) in DD 106, Kam Tin, Yuen Long, New Territories.

1.3 Purpose

1.3.1 The Current Application strives to achieve the following objectives:-

(a) To give an opportunity to the Applicant to utilise the application site to serve the needs of insufficient supply of land for logistic, transportation and storage of bulky construction

materials due to the recent substantial resumption projects in the Hung Shui Kiu and Kwu Tung Areas;

(b) To induce no adverse environmental, visual nor infrastructural impacts on its surroundings;

(c) To give an opportunity to put forth the proposed use under proper planning control by the Board and/or other relevant Government department(s);

(d) To tap into the opportunity brought by the future development in the surrounding areas and support the development of Kam Tin South; and

(e) The temporary use will not frustrate the long-term planning intention of the “Agricultural” (“AGR”) zone.

1.4 Structure of the Planning Statement

1.4.1 This Planning Statement is divided into 6 chapters. **Chapter 1** is the above introduction outlining the purpose and background of the Current Application. **Chapter 2** gives background details of the Application Site in terms of the current land-use characteristics and neighbouring developments. Planning context of the Application Site is reviewed in **Chapter 3** whilst **Chapter 4** provides details of the proposed use as well as its design. A full list of planning justifications is given in **Chapter 5** whilst **Chapter 6** summarizes the concluding remarks for the proposed use.

2 SITE PROFILE

2.1 Location and Current condition of the Application Site

2.1.1 The Application Site has an approximate site area of about 1933.87 sq. m (including about 203.98 sq. m Government land). As shown in **Figure 05**, the application site locates at Kam Tin South, Yuen Long and is surrounded by a number temporary structures for storage purposes and open storage of building materials in this “Agricultural” (“AGR”) zone areas. The application site is accessible from Kam Shui Nam Road. A village track of 4.5 m to 5.5 m (about) is just in front of the application site. The location of the application site is shown in **Figure 05** whilst **Figure 03** indicates the relevant private lots and the Government land that the application site is involved.

2.1.2 As shown in **Illustration**, the application site is vacant and has already been paved with thin cement and earth. Boundaries fencing had already been erected. There are several temporary structures on the application site.

2.2 Surrounding Land-use Characteristics

2.2.1 There are several temporary structures on the application site and this “Agricultural” (“AGR”) zone areas are predominantly rural in character, comprising temporary dwellings/structures, fallow agricultural land, open storage yards, car park, workshops and

vacant /unused land. The Application Site is surrounded by numerous temporary warehouse structures similar to its kind.

2.3 Land Status

2.3.1 As shown in **Figure 03**, the Application Site comprises 2 private lots, (i.e. Nos.1229 (Part), and 1367 RP (Part) in DD 106 and adjoining Government in DD 106 at Kam Tin, Yuen Long, New Territories. The total area of the Application Site is about 1933.87 sq. m (including about 203.98 sq. m of Government land). The private lots are all held under Block Government Lease. The Government land which is surrounded/blocked by the applicant's private lots has been occupied by the applicants more than 30 years.

2.4 Filling of Land

2.4.1 The application site has already been paved with earth and thin cement for more than 15 years. The previous filling of land is to facilitate the erection of infrastructure (i.e. the Ancillary Office, Staff Resting/Changing Room) and also avoid the private car carrying earth and muds into any other public roads. The depth of filling is about 0.2 m which results that the existing site formation level is +11.2 m PD. The current application for Filling of Land only aims at regularizing of the previous unauthorized filling works on site. No filling of land will be required in the current application. A Land Filling Plan is at **Figure-06**. The applicant shall reinstate the Application Site upon the lapse of planning approval.

3 PLANNING CONTEXT

3.1 The Current OZP

3.1.1 The Application Site currently falls completely within an area zoned "Agricultural" ("AGR") zone areas on the Current OZP (please refer to **Figure 02**). According to the planning intention of the current OZP, this zone is intended primarily for the preservation of character of the rural area. Uses or developments compatible with the rural landscape, such as passive recreation uses and a selected range of rural uses, may be allowed on application to the Town Planning Board, with a view of upgrading the area or providing support to the local communities.

3.1.2 Notwithstanding the proposed use is neither one of the Column 1 or Column 2 uses under the Schedule of Uses for ("AGR") zone attached to Notes of the current OZP, as stipulated in (11)(b) of the covering notes of the Current OZP, *"temporary use or development of any land or building not exceeding a period of three years requires permission from the Town Planning Board. Notwithstanding that the use or development is not provided for in terms of the Plan, the Town Planning Board may grant permission, with or without conditions, for a maximum period of three years,"*. In this connection, the Applicant wishes to seek planning permission for the proposed use on a temporary basis of 3 years.

3.2 Previous Planning Applications

3.2.1 The Application Site had once formed part of previous planning applications. They were (a) A/YL -KTS/211(dated 19.05.2000) for Temporary Open Storage of Building Materials for a Period of 3 Years, (b) A/YL-KTS/215 (dated 16.06.2000) for Temporary Open Storage of Vehicles & Vehicle Parts with a Vehicle Workshop for a Period of 3 Year and (c) A/YL/KTS234 (dated 10.11.2000) for Temporary Vehicle Park for lorry and private car for a period of 3 Years. They were all rejected amongst others mainly on grounds that 1. The proposed development is not in line with the planning intention of the “Agricultural” (“AGR”) Zone and 2. the proposed development is not compatible with the surrounding areas. However, after the passing of 26 years, the ground features and developments of this particular area had already been changed. The Application Site is now surrounded by numerous temporary warehouse structures similar to its kind. In particular, District Lands Officer, Yuen Long granted a Short Term Waiver (STW) No. STW 2566 to Lot No. 1199 and 1202 for **car body engineering purpose** with ancillary structures on 08.06.2008 which is just one lot next to the Application Site. This STW are also hold under the applicant (i.e. Mr. CHONG Sun Chuen oi and CHONG Wai Chuen). A photo copy of STW No. 2566 is at **Appendix** for reference.

4 THE DEVELOPMENT PROPOSAL

4.1 Site Configuration and Layout

4.1.1 The Application Site has a site area of approximately about 1933.87 sq. m (including about 203.98 sq. m of Government land) comprising of 2 private lots, (i.e. Lot No 1129 (Part) and 1367 (Part) in DD 106) and its adjoining Government land at Kam Tin, Yuen Long, New Territories. The private lots are all held under Block Government Lease.

4.1.2 The proposed use for storage of goods (excluding Dangerous Goods) will be operated within the three proposed warehouses (i.e. **Structure No. 1:** Warehouse of [10.45 m x 9.4 m + 8.5 m x 2.8 m] x 8 m(h), **Structure No. 2:** Warehouse of 10m x 8.5m x 8 m(h), **Structure No. 3:** Warehouse of 9.0 m x 9.35 m x 8.0 m(h) and **Structure No. 4:** Warehouse of 17.0 m x 5.0 m x 8.0 m (h). **Structure No. 5:** Office, Staff Resting/Changing Room of { 9.0 m x 9.3 m +8.32m x 9.8m + (2.1m x 3.32 m)/2 + [(2.1m + 3.1m) x 5.0m /2] x 8.0m(h)(Irregular Shape), **Structure No. 6:** Electric Meter Room of 2.1 m x 2.1 m x 4.5 m (h), **Structure No. 8:** Carport for 2 private Cars of 8.5 m x 11.5 m x 4.5 m (h), **Structure No.9:** Guard house: 4.0 m x 3.0 m x 3.0 m(h) and **Structure No. 10:** Toilet of 1.65 m x 1.65 m x 3.0 m(h) will also be erected for carrying management support and logistic aids. Please see the Layout Plan at **Figure 01**.

4.1.3 The remaining area is a piece of flat land for parking and loading and unloading activities. The open area will assist serving as loading and unloading and parking purposes in Current Application without spillover of storage activities. The applicant also undertakes that the remaining open space within the application site will not be used for open storage purposes.

4.1.4 In general, the proposed use comprises of 4 warehouse structures (single storey), and 1 office (single storey) and 1 guard hut (single storey) of temporary structures (**See Figure 5**)
Table 1: Proposed Key Development Parameters

Total Site Area –	About 1933.87 sq. m (including about 203.98 sq. m of Government land)
Covered Area	About 674.78 sq. m (34.9%)
Uncovered Area	1259.09 sq. m (65.1%)
Total Plot Ratio	About 0.349
Total Gross Floor Area	About 674.78 sq. m
Total GFA for Warehouses	About 376.18 sq. m
Total No of Structures	9
No of Warehouses	4
No of Office, Staff Resting/Changing Room	1
No of Guard House	1
No. of Toilet	1
No of Electric Meter Room	1
No of Carport	1 (2 Private Cars)
No. of Storeys	1
Building Height	About: 3m to 8 m
Site Coverage	About: 34.9%
Total No. of Vehicle Parking Space	2
Private Cars	2
No. of Loading and Unloading/Parking Spaces for LGVs	2 (Shared Parking Space)
Ingress/Egress	About 12 m wide

4.1.5 As tabulated in **Table 2**, the warehouses are of maximum building height of about 8.0 m and built over area for the subject warehouses of a total of about 391.37 sq. m. The ancillary office and staff resting/changing room and guard house uses that comprises of about 192.66 sq. m for general administrative work and supporting use. The proposed use shall make use of existing open area for manoeuvring, parking and L/UL activities. No open storage will be allowed in this open area. Moreover, The Applicant will ensure that the short-stay vehicles will not give rise to any adverse traffic impact to the vicinity area.

4.2 Operation

4.2.1 All goods to be stored within the Application site will be non-polluted and nondangerous in nature and will remain stagnant all the time whilst being stored within the warehouses. These items will be in from of packed boxes upon arrival at and when being stored within the proposed warehouses. All goods will be packed in boxes before delivering to the Application Site and be stored within the warehouse until they are collected by LGVs upon request by the

clients. There will be no unpacking or packing activities required to be undertaken within the warehouses. Storage activities would be carried out in the confined and enclosed structures. LGVs will only deliver or collect the goods to/from the Application site upon demand and it is anticipated that only about an average of 4-5 trips will be made by the LGVs per week.

The warehouses on site will be used for storage of construction materials such as Toilet/bathroom/kitchen appliances), small manual machineries/tools being used in construction site and metal racks. The application site will also be used for storage of metal wares (e.g. cast-iron pipes, small metal lifting platform). No recycling activities will be allowed on the application site. Moreover, workshop activities will NOT be allowed at the application site. In addition, dismantling, maintenance, recycling, cleansing, paint spraying will strictly be prohibited. Any activities causing nuisance or spillover will not be allowed at the application site. Moving In-and- out of these goods will not create any nuisance or pollution at the site as well as the nearby areas.

4.2.2 As tabulated in **Table 2**, transportation vehicles (type: not exceeding 5.5 tonnes goods vehicles) entering or leaving the Application Site will be restricted to from 9:00a.m. to 6:00p.m. (Monday to Saturday excluding Sunday and Public Holiday) and the entrance doors will be closed outside the aforesaid operation hours without any active operation within or outside the proposed warehouse.

4.2.3 Given that the proposed use has no urgent need for loading the goods, the time of loading and unloading is flexible and under the control of the Applicant. Arrangements could be made to avoid busy traffic hours. It is anticipated that by allowing the Current Application, the volume of the traffic generated from the proposed use would not adversely affect the existing or planned road networks (if any). Due to security reasons, other private vehicles not for operation purposes is not welcomed. The time for loading and unloading activities would be arranged in advance.

Table2: Light Goods Vehicle (LGV) Traffic Flow Estimation of the Application Site

Time	No. of Trips of Light Goods Vehicle (LGV) Monday to Saturday excluding Sunday and Public Holiday		
	Entering to	Getting Out	Trips per Hour
08:00-09:00			
09:00-10:00	1		1
10:00-11:00		1	1
11:00-12:00			
12:00-13:00			
13:00-14:00			
14:00-15:00			
15:00-16:00	1		1
16:00-17:00		1	1
18:00-19:00			
Total	2	2	4

4.2.4 Only 2 private car parking spaces will be provided to the staff of the application site. No private other than the staff private car will be allowed to enter the application site for parking purposes. The Private Car (P/C) Traffic Flow Estimate of the application site is at **Table 3**.

Table 3: The Private Car (P/C) Traffic Flow Estimation (Private Car) of the Application Site

Time	No. of Trips of Private Car (P/C) Monday to Saturday excluding Sunday and Public Holiday		
	Entering to	Getting Out	Trips per Hour
08:00-09:00			
09:00-10:00	2		2
10:00-11:00			
11:00-12:00			
12:00-13:00		2	2
13:00-14:00	2		2
14:00-15:00			
15:00-16:00			
16:00-17:00			
18:00-19:00		2	2
Total	4	4	8

4.3 Vehicular Access and Parking Arrangement

4.3.1 The Application Site is directly accessible via Kam Shui South Road and a village track (Please see **Figure 05**). The proposed use would make use of the current ingress/egress of about 12 m in width at south-east of the application site which is abutting to a village track of 4.5 m to 5.5 m (about) in width. The width of the ingress/egress point of the Application Site is about 12m wide and sufficient space for manoeuvring of vehicles is available within the Application Site to avoid vehicles waiting or queuing up at the frontage of the Application Site. It is envisaged that there will not be any queuing back issue (**See the Swept Path Analysis Plan at Figure 04**). As shown in **Figure 04**, manoeuvring circle with a diameter of 15 m is proposed within the Application Site to ensure smooth manoeuvring of vehicles.

4.3.2 The proposed parking arrangement and parking spaces on the Application Site have complied with the requirements of 'Rural-based industrial use' of Special Industrial Use as stipulated under Chapter 4 of the Hong Kong Planning Standards and Guidelines. Two loading and unloading bay/ parking spaces in Light Goods Vehicles ("hereinafter referred to as "LGV") standard are proposed fronting the entrance of Application Site. Two parking spaces for private cars(P/C) and two van-type light goods (LGV) vehicles are proposed at the north of the Application Site.

4.3.3 Considering that the proposed operation and traffic arrangement will strictly be implemented and will only generate minimal traffic impact. Hence, the proposed use is considered to be acceptable from traffic point of view.

4.4 Landscape Treatment

4.4.1 No significant adverse landscape and environmental impacts are anticipated due to the fact that the proposed use is a minimal scale development. Only about 7 number of trees with of low ecological value are being planted along the application site boundaries. Location plan of these trees is at **Figure 07** and Photos showing location of these trees together with the name of its species are at **illustration II**. They will be well protected and no tree felling is required under this application. Hence, no existing tree is expected to be affected. The Application Site has been filled by earth and a thin clement. The application site has been well fenced up by galvanised sheeting and chain link fencing (about 2.4 m in height) along the Application Site boundary. Apart from the security purposes, this galvanised sheeting and chain link fencing along the Application Site boundary can also form as sound barrier so as to avoid nuisance/noise affecting the surrounding areas.

4.5 Provision of Drainage Facilities

4.5.1 The Application Site is paved and filled with earth and thin clement. It is anticipated that the proposed use would not give rise to any drainage impact to the adjoining areas. Should the Current Application be approved, the Applicant more than willing to submit a detailed drainage proposal together with a thorough investigation of the existing drainage system and implement such to the satisfaction of the Board and the concerned Government departments.

4.6 Fire Safety Considerations

4.6.1 The Applicant is well noted that fire safety consideration should be taken into once the proposed use is approved by the Board. In this case, the Applicant is prepared to submit and implement relevant fire services installation proposal to the satisfaction of the Board and/or relevant Government department(s) as compliance of approval planning conditions should it be considered necessary.

5 PLANNING JUSTIFICATIONS

5.1 Meeting the needs of the locals and Bring Vitality to the Areas

5.1.1 The proposed use at the application site creates additional job opportunities to the local residents in the Kam Tin South and North. It also supports the development of the surrounding area and further boosts the local economy and to contribute to the development of the local areas.

5.2 No Substantial Change to Land Use

5.2.1 The nature as storage of non-dangerous goods within this area is quite common. The proposed development is in a small scale (i.e. total GFA of the warehouse and ancillary office

is only 706.15 sq. m and the building height of not more than 8.0 m). The Current Application involves no substantial change of the land use. The Application Site is now surrounded by numerous temporary warehouse structures similar to its kind. In particular, District Lands Officer, Yuen Long granted a Short Term Waiver (STW) No. STW 2566 to Lot No. 1199 and 1202 for car body engineering purpose with ancillary structures on 08.06.2008 which is just one lot next to the Application Site.

5.3 Proposed Use Being Compatible with the Existing Land-use Characters of the Locality

5.3.1 The immediate surrounding of the Application site is characterised by warehouse and open storage. These brownfield operations in the subject area were already in existence. In this regard, the proposed use at the Application Site is deemed fully compatible with these surrounding land use characters and allowing the proposed use on site should not in any sense pose any interface problems to the locality.

5.3.2 The proposed use at the Application Site would help the storage of non-dangerous goods under a more controlled and environmentally friendly activity. Compared to the other industrial undertaking, the proposed use for storage of non-dangerous goods would greatly mitigate noise impact to the neighbourhood by changing to an industrial use with stagnant nature and relocating activities to an indoor controlled environment as well as having a minimal, restricted trips rate. It is considered that the proposed use could be better tolerated and not incompatible with the adjoining land uses.

5.4 Temporary Nature Would Not Jeopardize its Planning Intention of “(AGR)” zone and Allow Optimization of Valuable Land Resources

5.4.1 Given that the proposed use in the Current Application is being applied for 3 years, its temporary nature is by no means jeopardise the long-term planning intention of (“AGR”) zone area should the Board consider essential to implement in future.

5.4.2 The surroundings are still characterised by warehouse and open storage activities. In this regard, until the entire surrounding characteristics are reverted to agricultural use, bringing forward the planning intention of (“AGR”) zone area that is yet to be materialised in short term would hinder optimisation of valuable land resources. In contrast, land use optimisation and concentration of similar uses in replacement of other industrial undertakings in unsuitable locations or planned development area could be achieved by allowing the proposed use.

5.5 No Infrastructural Impacts

5.5.1 Given that the Application Site and its surrounding land have long been paved and established, the subject area was equipped with existing infrastructure support and there were no floodings problems arising from the Application Site. The proposed use would make use of existing drainage network without generating additional discharge as such, no adverse

drainage impact arising from the proposed use is anticipated. The Applicant is willing to submit and implement a drainage proposal to the satisfaction of the Board/ or relevant Government department(s) as compliance of approval planning conditions should it be considered necessary.

5.6 No Adverse Traffic Impact

5.6.1 The Application site is directly accessible via Kam Shui South Road and a Village Track and the current traffic volume is low.

5.6.2 According to the Applicant, there will be only an average of 4 to 5 trips per week generated by LGVs entering to and getting out of the Application Site per week. Given that the proposed use has no urgent need for loading the goods, the time of loading and unloading is flexible and under the control of the Applicant. Arrangements could be made to avoid busy traffic hours. Also, due to security reasons, other private vehicles not for operation purposes is not welcomed. The time for loading and unloading activities would be arranged in advance. As such, it is anticipated that by allowing the Current Application, the volume of the traffic generated from the proposed use would not adversely affect the existing or planned road networks (if any).

5.6.3 Furthermore, a manoeuvring space of 15 m in diameter is proposed within the Application site abuts the village track of 4.5 m to 5.5 m in width. With the supports of the manoeuvring space, it is anticipated that the proposed use will not generate any queuing back issue and will not significantly affect the ingress/ egress to other warehouse operation along this village track. Taking into account the above, there will only be a small amounts of trips generation, it is anticipated that vehicles trip due to the operation of the proposed use will be very insignificant to the generation of the overall traffic in the local network.

5.6.4 Sufficient area within the Application Site has been provided to ensure smooth manoeuvring within the Application Site. The Applicant will also ensure that there will not be any vehicles exceeding 5.5 tonnes enters the Application Site.

5.7 No Adverse Environmental Impact

5.7.1 Unlike other brownfield operation in the immediate surrounding, the proposed use as temporary warehouse for non-dangerous goods is stagnant and inactive in nature. The proposed use that involves solely storage of packed goods without any breakbulk nor packing and unpacking activities, is comparatively clean, non-polluting, and nondangerous. Moreover, workshop activities will NOT be allowed at the application site. In addition, dismantling, maintenance, recycling, cleansing, paint spraying will strictly be prohibited. Any activities causing nuisance or spillover will not be allowed at the application site. It is anticipated that the proposed use shall not pose any adverse environmental impact to the surrounding areas nor itself.

5.8 No Adverse Noise Impact

5.8.1 The nature of the proposed use demands high degree of security; the proposed use will be fully enclosed with doors. Goods to be stored within the Application site will remain stagnant all the time whilst being stored within the warehouses. All goods will be packed in boxes before delivering to the Application Site and be stored within the warehouse until they are collected by LGVs upon request by clients. Hence, there will be no unpacking or packing nor breakbulk activities required to be undertaken within or outside the warehouses. Storage activities would be carried out in the confined and enclosed structures.

5.8.2 On the other hand, LGVs will only deliver or collect the goods to/from the Application site upon demand and it is anticipated that only about an average of 4 to 5 trips will be made by the LGVs per week. LGV entering or leaving the application site will be restricted to from 9:00 a.m. and to 6:00p.m. (Monday to Saturday) and the entrance door will be closed outside the aforesaid operation hours within out any active operation within than outside the proposed warehouse. In this regard, it is anticipated that no adverse noise impact will be arisen out of the proposed use.

5.9 No Fire Risk

5.9.1 As shown in **Figure 01**, the ingress/egress point locates at the north-east of the Application Site is of a width of 12 m which would ensures smooth passage of vehicles and emergency vehicles. Again, the proposed use is for storage of non-dangerous goods which is not prone to fire and non-dangerous in nature. The proposed use will be equipped with sufficient firefighting measures, and the Applicant is willing to submit and implement fire service installations and water supplies for firefighting to the satisfaction of the Board and/or relevant Government department(s) as compliance of approval planning conditions should it be considered necessary.

5.10 Not Setting an Undesirable Precedent

5.10.1 Given there are numerous warehouse and open storage activities and industrial development within this ("AGR") zone, approving the Current Application should be set an undesirable precedent. In particular, District Lands Officer, Yuen Long granted a Short Term Waiver (STW) No. STW 2566 to Lot No. 1199 and 1202 for car body engineering purpose with ancillary structures on 08.06.2008 which is just one lot next to the Application Site.

6.CONCLUSION

6.1.1 This Planning Statement is submitted to the Town Planning Board (hereinafter referred to as "the Board") in support of a planning application (hereinafter referred to as "the Current Application") for **Proposed Temporary Warehouse (excluding Dangerous Goods**

Godown) with Ancillary Facilities And Associated Filling of Land for a Period of 3 Years (hereinafter referred to as “the proposed use”) at Lot Nos.1229 (Part) and 1367 RP (Part) in DD 106 and adjoining Government , Kam Tin, Yuen Long, New Territories (hereinafter referred to “the Application Site”). The Application Site has a total area of approximately 1933.87 sq. m (including about 203.98 sq. m Government land). This Planning Statement serves to provide background information and planning justifications in support of the proposed use in order to facilitate the consideration by the Board.

The Application Site locates at Kam Tin, Yuen Long and falls within an area zoned “Agricultural” (“AGR”) on the approved Kam Tin South Outline Zoning Plan (OZP) No. S/YL-KTS/15 which was approved on 11.12.2018 (hereinafter referred to as “the current OZP”). The overriding goal of the current application is to fully utilize the land for the proposed use to assist/ease the insufficient supply of land for storage of bulky construction materials in the New Territories recently. Without any nearby river or stream, the location of the Application Site is not ideal for farming activities and it also lacks nutrients to nourish the land. It is very difficult for the modern farmers to rehabilitate the agricultural activities in the application site. According to the current (OZP), “the proposed use” is neither Column 1 Use nor Column 2 Use. However, as stipulated in section (11)(b) of the Notes of the current OZP, *temporary use or development of any land or building not exceeding a period of three years requires permission from the Town Planning Board. Notwithstanding that the use or development is not provided for in terms of the Plan, the Town Planning Board may grant permission, with or without conditions, for a maximum period of three years,”*. In this connection, the Applicant wishes to seek planning permission for the proposed use on a temporary basis of 3 years. As detailed throughout the Planning Statement, the proposed use is well justified on the grounds that:-

(a) The Proposed Use at the Application Site is able to ease the insufficient supply of land for logistic, transportation and storage of bulky construction materials due to the recent substantial resumption projects in the Hung Shui Kiu and Kwu Tung Areas;

(b) The Current Application involves no substantial change to the Application Site as well as the surrounding areas. There are not much agricultural activities in these areas and rehabilitation of agricultural activities is difficult;

(c) The proposed use will be compatible with the existing land uses in the immediate vicinity as the application site has long been surrounding by temporary structures for storage purposes and open storage of building materials in this “Agricultural” (“AGR”) zone areas;

(d) Temporary nature of the proposed use will not jeopardize nor pre-empt the long-term planning intention of “Agricultural” (“AGR”) zone or any planned infrastructural development (if any) in the future. The Current Application shall by no means affect government development program since no land acquisition and clearance within the “Agricultural” (“AGR”) zone is anticipated within the coming 3 years;

(e) The Current Applications aims to enable an opportunity to be given to the Applicant to put forth the proposed use under proper planning control by the Board and/or other relevant Government department(s);

(f) No adverse drainage impact nor flooding problems shall be envisaged. The Applicant is prepared to submit detailed drainage proposal once the Current Application is allowed;

(g) No adverse traffic impact shall be anticipated since the number of trips generated by the proposed use will not be significant; there are minimal daily trips generation of light goods vehicles to /from the Application Site for the proposed use;

(h) No adverse environmental impact shall be envisaged as items being stored within the proposed warehouses will be non-polluting and non-dangerous in nature;

(i) No adverse visual nor noise impact shall be anticipated since the proposed warehouses will be enclosed, and items being stored therein will remain stagnant all the time and the nature of the proposed use is more under control and environmentally friendly compared to the existing use. The duration for ingress and egress of LGV is restricted to 09:00am to 06:00pm, hence no adverse noise impact shall be envisaged;

(j) No fire risks shall be envisaged since the items being stored within the proposed warehouses will be non-dangerous in nature; and

(k) No undesirable precedent will be set given the proposed use is only temporary nature.

In view of detailed planning justifications in the Planning Statement, it is sincerely hoped that members of the Board will give favourable consideration to approve the Current Application for the proposed use for a temporary period of 3 years.

I

List of Figures

Figure 01	Indicative Layout Plan
Figure 02	Extract from the Approved Kam Tin South Outline Zoning Plan No. S/YL-KTS/15
Figure 03	Site Boundaries Plan
Figure 04	Swept Path Analysis Plan
Figure 05	Location Plan
Figure 06	Filling of Land Plan
Figure 07	Location Plan showing the existing trees on site

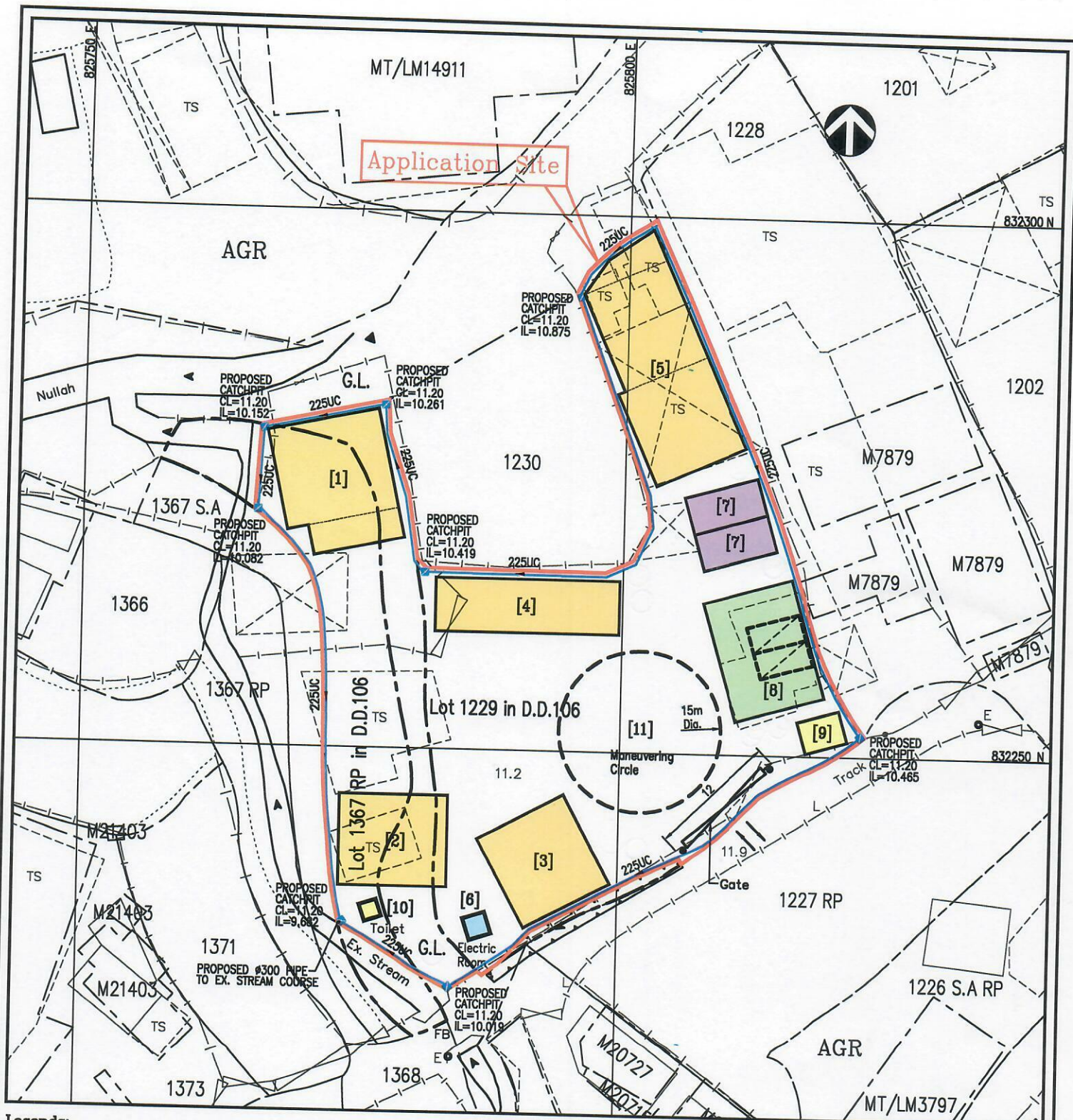

Legends:

- The Application Site Boundary (For Identification Only)
- [1] Warehouse 10.45m x 9.4m + 8.5m x 2.8m x 8.0m(h) Irregular shape Area About : 122.03 sq.m
- [2] Warehouse 10.0m x 8.5m x 8.0m(h) Area About : 85.0 sq.m
- [3] Warehouse 9.0m x 9.35m x 8.0m(h) Area About : 84.15 sq.m
- [4] Warehouse 17.0m x 5.0m x 8.0m(h) Area About : 85.0 sq.m

- [5] Office, Staff Resting/Changing Room {9.0m x 9.3m + 8.32m x 9.8m + (2.1m x 3.32m)/2 + [(2.1m + 3.1m) x 5.0m]/2} x 8.0m(h) Irregular shape Area About : 181.72 sq.m
- [6] Electric Meter Room 2.1m x 2.1m x 4.5m(h) Area About : 4.41 sq.m
- [7] Loading/Unloading Area 7.0m x 3.5m (2 nos.) Area About : 24.5 sq.m/per 1
- [8] Carport 8.5m x 11.5m x 4.5m(h) Area About : 97.75 sq.m (2 Private Car)
- [9] Guard House 4.0m x 3.0m x 3.0m(h) Area About : 12.0 sq.m
- [10] Toilet 1.65m x 1.65m x 3.0m(h) Area About : 2.72 sq.m
- [11] Maneuvering Circle 15m diameter Area About : 178.7 sq.m
- Ingress/egress (12m in Width)
- Pedestrian Signal

- [10] Toilet 1.65m x 1.65m x 3.0m(h) Area About : 2.72 sq.m
- [11] Maneuvering Circle 15m diameter Area About : 178.7 sq.m
- Ingress/egress (12m in Width)
- Pedestrian Signal

Development Parameters:
 Application Site Area: 1933.87 sq.m (About)
 Cover Area: 674.78 sq.m
 Uncover Area: 1259.09 sq.m (About)
 Site Coverage 34.9% (About)
 Plot Ratio: 0.349 (About)
 Total GFA: 674.78 sq.m

Project:
 Section 16 Planning Application for Proposed Temporary Warehouse (Excluding Dangerous goods godown) with Ancillary Facilities and Associated Filling of Land for a Period of 3 Years at Lot No. 1229 (Part) and 1367 RP (Part) in D.D.106 and adjoining Government Land, New Territories.

Title:
 Indicative Layout Plan

Figure:
 01 Rev. E
Scale:
 1 : 500
Date:
 Dec., 2025

Consultant:

MC Man Chi
 Consultants And Construction Limited

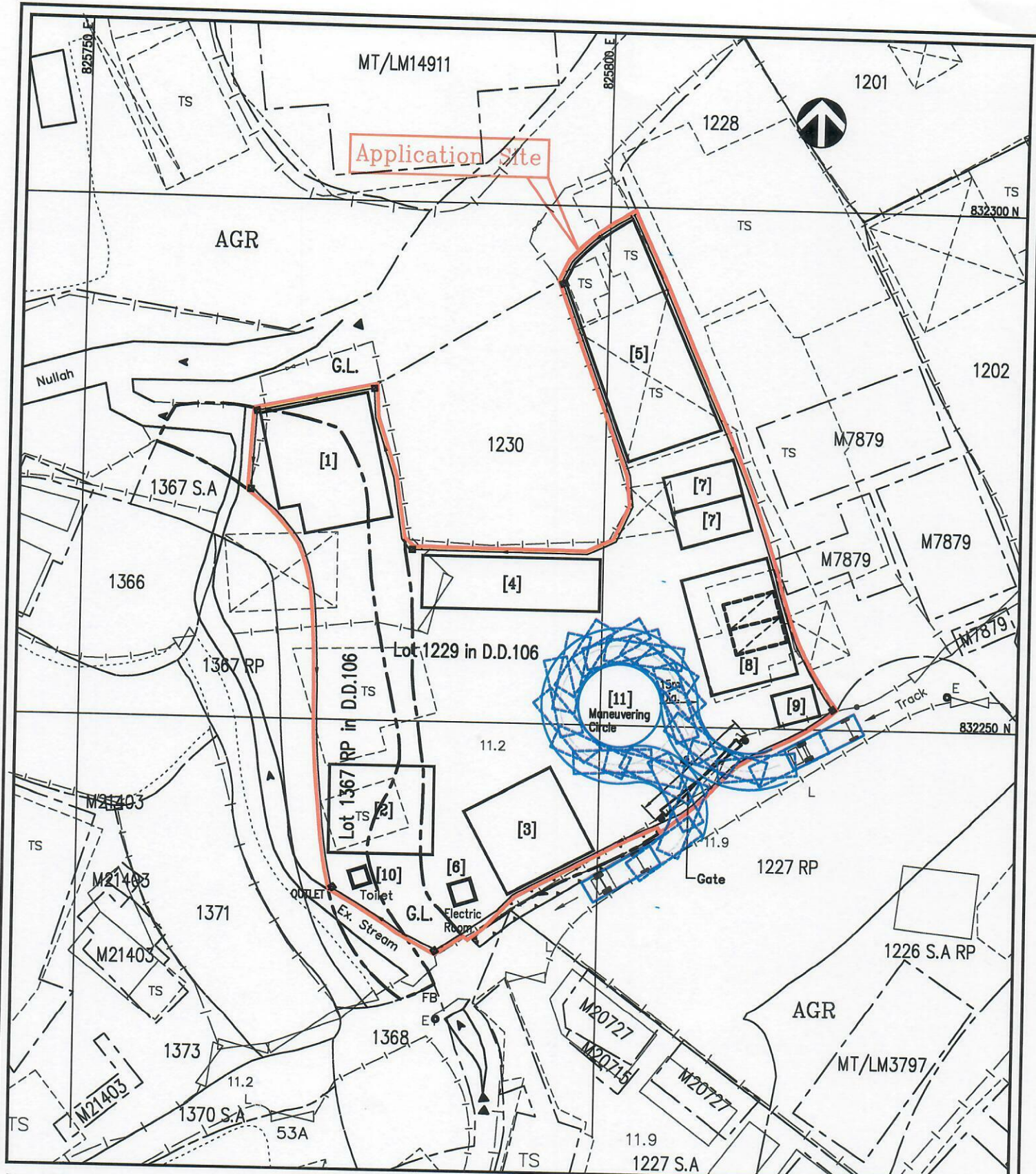

Legends:

 The Application Site Boundary (For Identification Only)	[4] Warehouse	[8] Carport	→ Ingress/egress
[1] Warehouse	[5] Office, Staff Resting/Changing Room	[9] Guard House	● Pedestrian Signal
[2] Warehouse	[6] Electric Meter Room	[10] Toilet	
[3] Warehouse	[7] Loading/Unloading Area	[11] Maneuvering Circle	

Scale 1 : 500

Project:

Section 16 Planning Application for Proposed Temporary Warehouse (Excluding Dangerous goods godown) with Ancillary Facilities and Associated Filling of Land for a Period of 3 Years at Lot No. 1229 (Part) and 1367 RP (Part) in D.D.106 and adjoining Government Land, New Territories.

Title:

Swept Path Analysis Plan

Figure:
04 Rev. D

Scale:
1 : 500

Date:
Dec., 2025

Consultant:

MC Man Chi
Consultants And Construction Limited

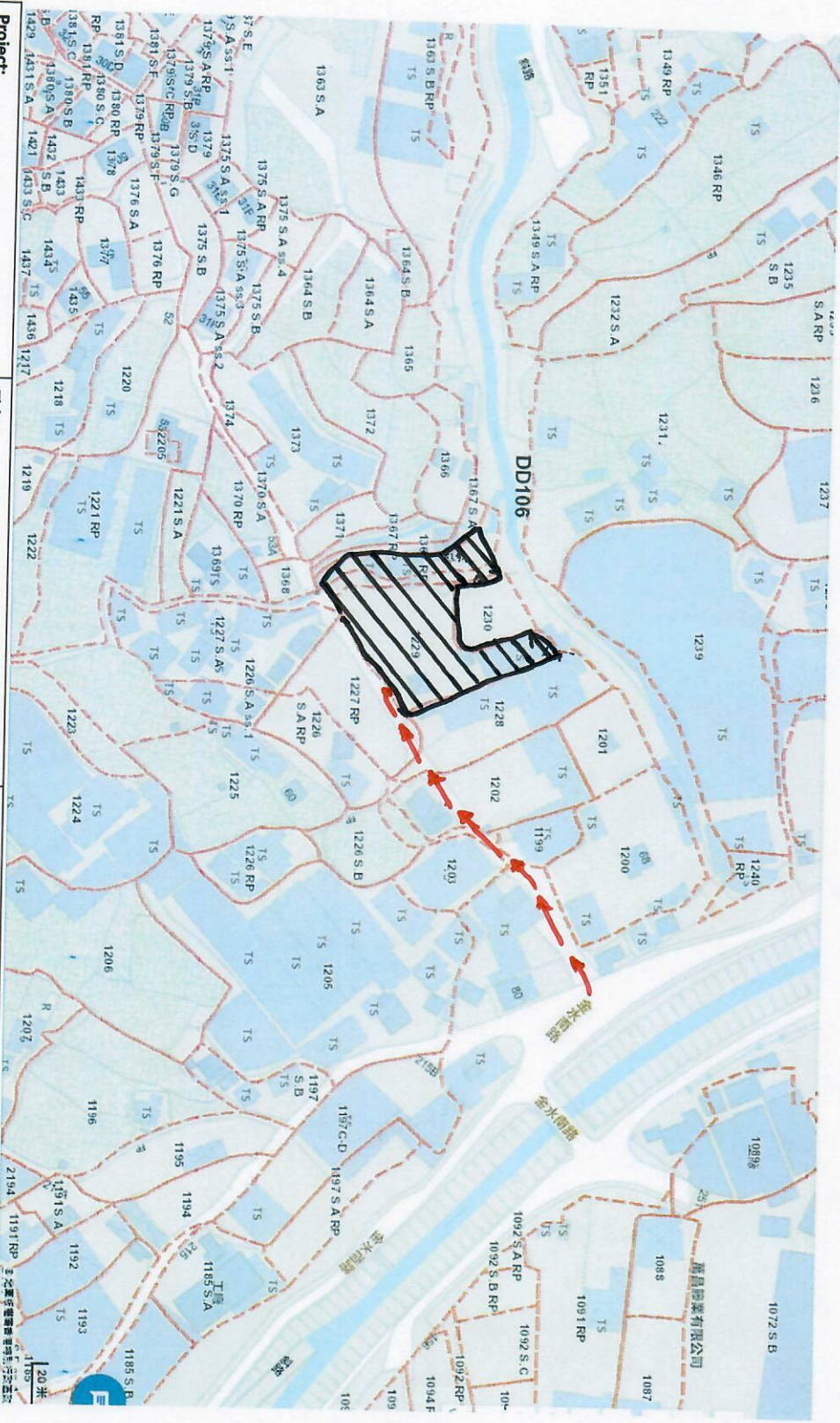

Project: Section 16 Planning Application for Proposed Temporary Warehouse (Excluding Dangerous Goods Godown) with Ancillary Facilities And Associated Filling of Land for a Period of 3 Years at Lot 1229 (Part) and 1367 RP (Part) in DD 106 and Adjoining Government land, New Territories	Title: Location Plan Application Site:  Route : From Kam Shui South Road → →	Figure: 05 Scale: Not to Scale Date: Oct., 2025	Consultant Man Chi Consultants and Construction Limited
--	--	---	---

Legends:

 **The Application Site Boundary
(For Identification Only)**

 Location of Trees No. 1-7

Site area about 1933.87 sq.m
Private Lot area about 1729.89 sq.m
Government Land about 203.98 sq.m

Scale 1 : 500



Land Filling Area

Project:

Section 16 Planning Application for Proposed Temporary Warehouse (Excluding Dangerous goods godown) with Ancillary Facilities and Associated Filling of Land for a Period of 3 Years at Lot No. 1229 (Part) and 1387 RP (Part) in D.D.106 and adjoining Government Land, New Territories.

Title: Land Filling Plan
(For indicative Only)

Area of Filling Ste:
1924.67 sq.m (About)
Depth of Filling: 0.2 m(About)
Existing Site Formation
Level: +11.2 m. PD

Figure: 06

Scale:
1 : 500

Date:
Dec., 2025

Consultant:

Man Chi
Consultants And Construction Limited

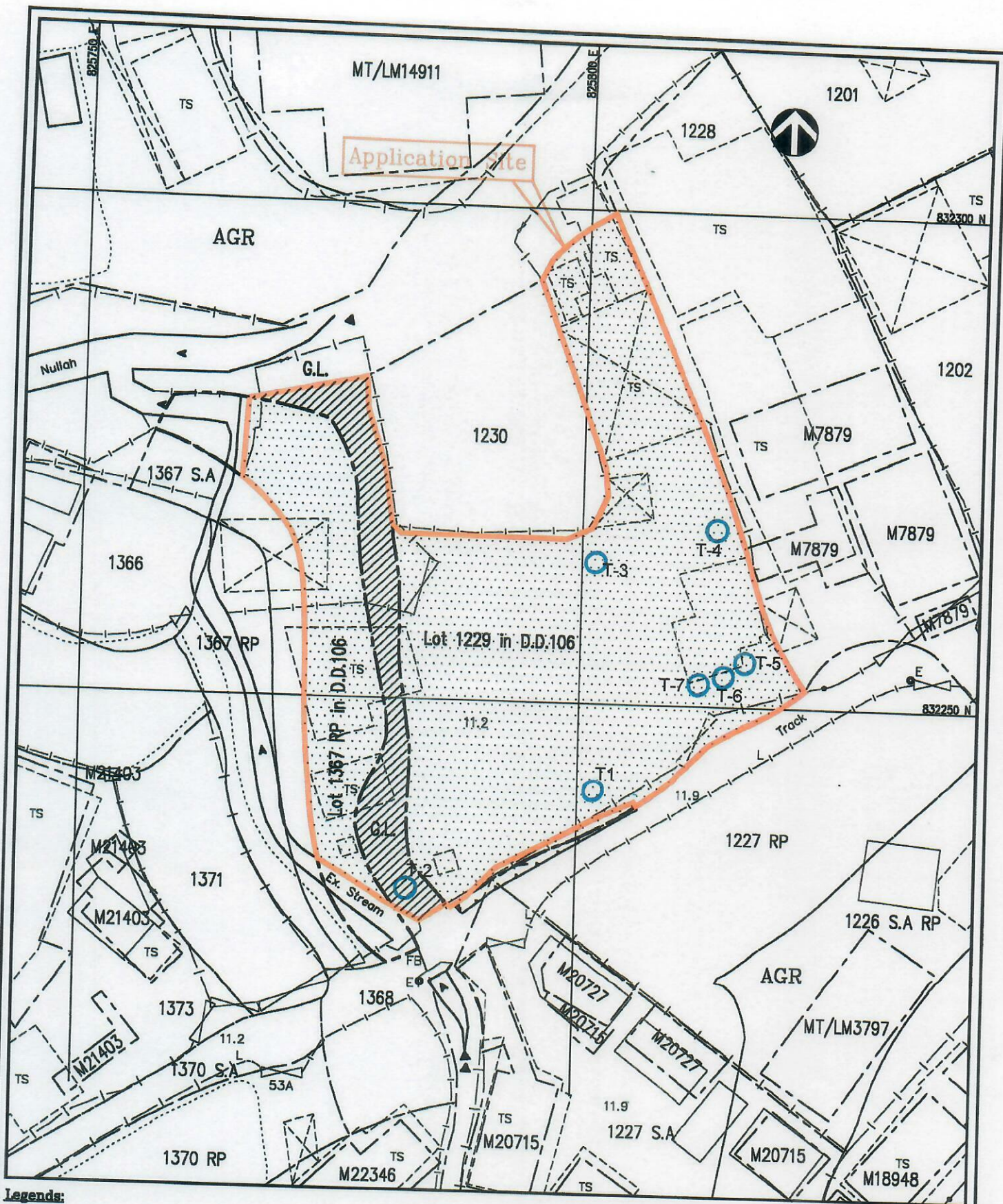

Legends:



The Application Site Boundary
(For Identification Only)

Site area about 1933.67 sq.m
Private Lot area about 1729.89 sq.m
Government Land about 203.98 sq.m

Scale 1 : 500

Project:

Section 16 Planning Application for Proposed Temporary Warehouse (Excluding Dangerous goods godown) with Ancillary Facilities and Associated Filling of Land for a Period of 3 Years at Lot No. 1229 (Part) and 1367 RP (Part) in D.D.106 and adjoining Government Land, New Territories.

Title:

Location Plan showing the Existing Trees on-site
Tree No. T1-T7

File No:

07- (Rev).

Scale:

1 : 500

Date:

Dec., 2025

Consultant:



Man Chi

Consultants And Construction Limited

List of Illustrations

- Illustration I Existing Condition of the Application Site (Photos A& B)
- Illustration II Photos showing the existing trees on site (Tree T1-T7)

Illustration I

Photo A- Lot 1229 (Part) and 1367 RP (Part) in DD 106
Existing Situation of the Application Site

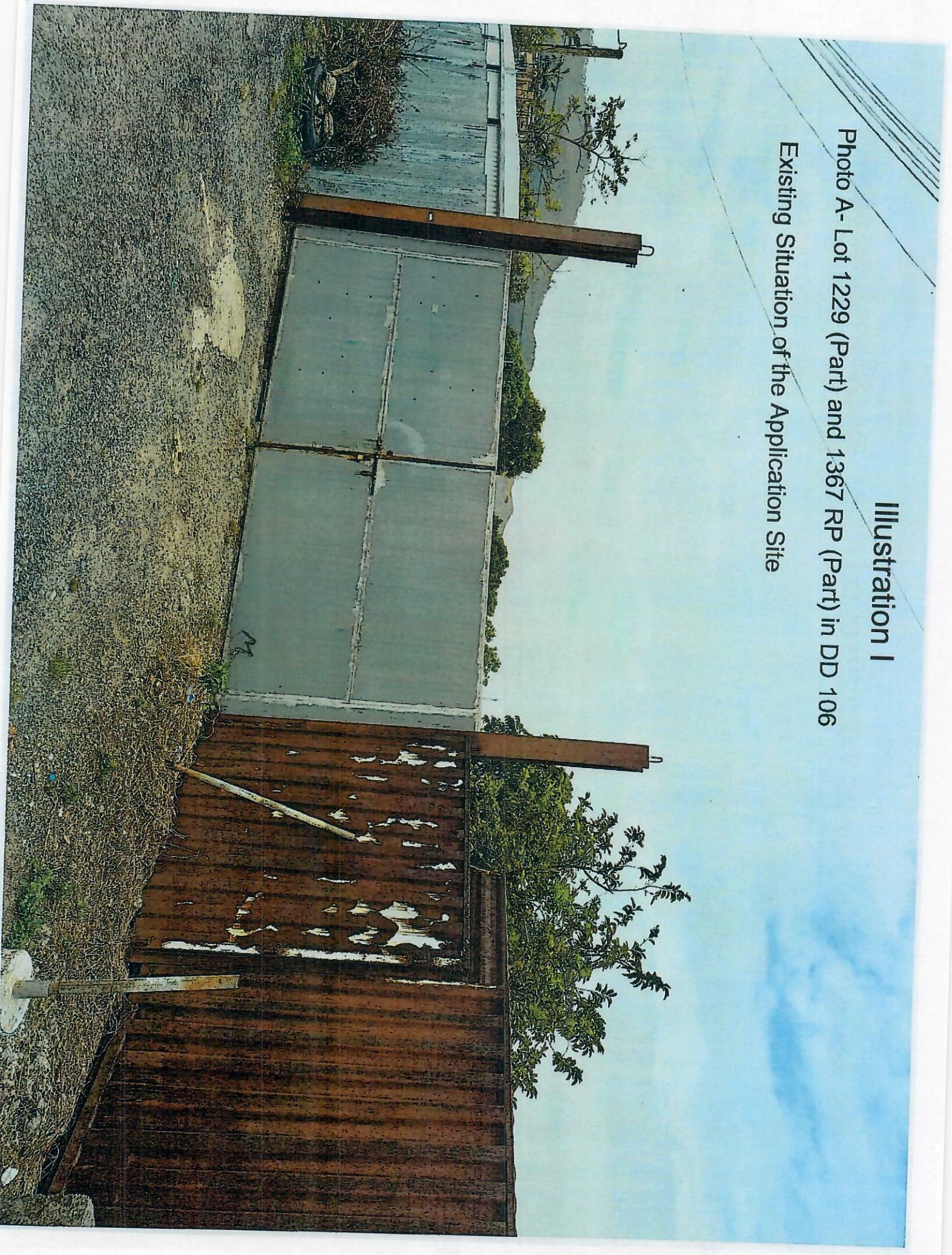



 Application Site -

Illustration II

Photo B- Lot 1229 (Part) and 1367 RP (Part) in DD 106 Existing Situation of the Application Site

Illustration II

S.16 Application Lot 1229 (Part) , 1367 RP (Part) in DD 106

Tree No. 1- 蕃鬼荔枝

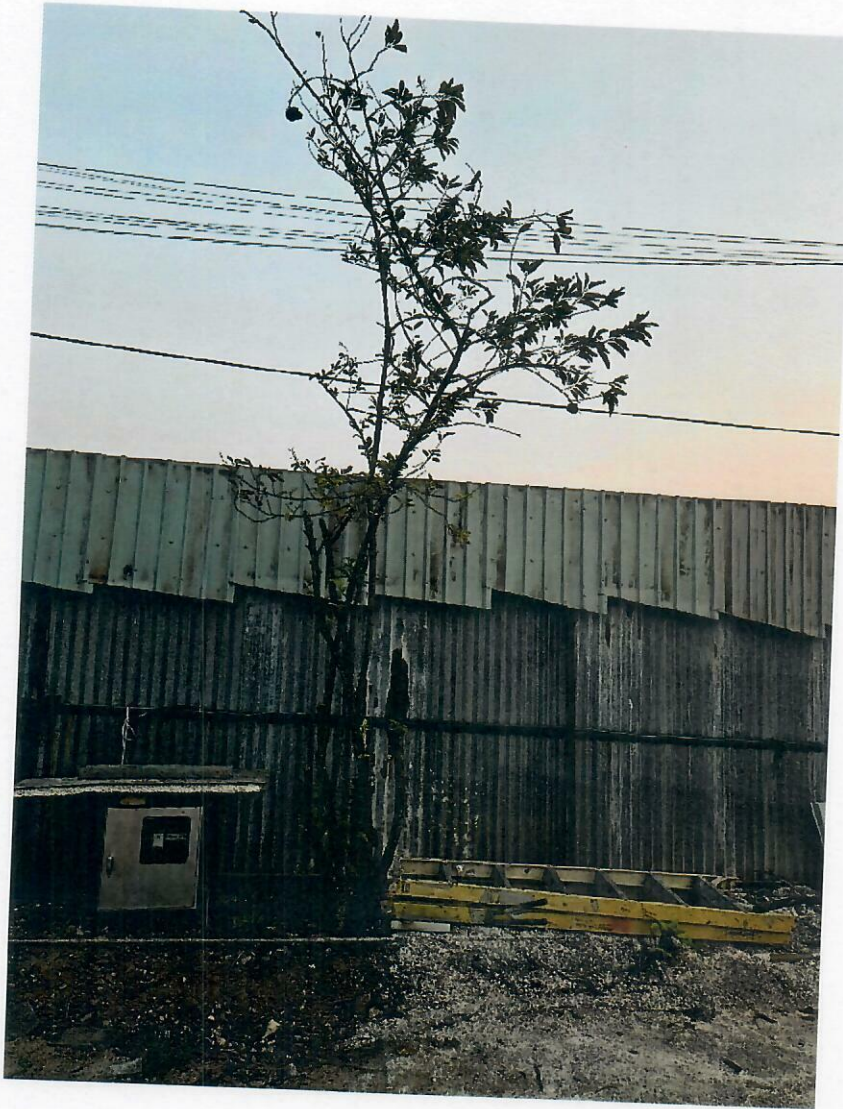

Illustration II

S.16 Application Lot 1229 (Part) , 1367 RP (Part) in DD 106

Tree No. 2- 雞蛋果



Illustration II

S.16 Application Lot 1229 (Part) , 1367 RP (Part) in DD 106

Tree No. 3- 龍眼



Illustration II

S.16 Application Lot 1229 (Part) , 1367 RP (Part) in DD 106

Tree No. 4- 荔枝



Illustration II

S.16 Application Lot 1229 (Part) , 1367 RP (Part) in DD 106.

Tree No. 5- 荔枝



Illustration II

S.16 Application Lot 1229 (Part) , 1367 RP (Part) in DD 106

Tree No. 6- 番鬼荔枝



Illustration II

S.16 Application Lot 1229 (Part) , 1367 RP (Part) in DD 106

Tree No. 7- 黃皮

